

# Montgomery

2 Bedroom | 2.5 Bath | Great Room | Breakfast Area  
Hobby Room | Flex Room | Laundry | Covered Lanai  
Covered Porch | 3 Car Garage | 2,616 A/C Sq. Ft.



**ELEVATION D**

RENDERING IS ARTIST'S CONCEPT



**UPGRADED ELEVATION E**

RENDERING IS ARTIST'S CONCEPT



**UPGRADED ELEVATION F**

RENDERING IS ARTIST'S CONCEPT

# Montgomery

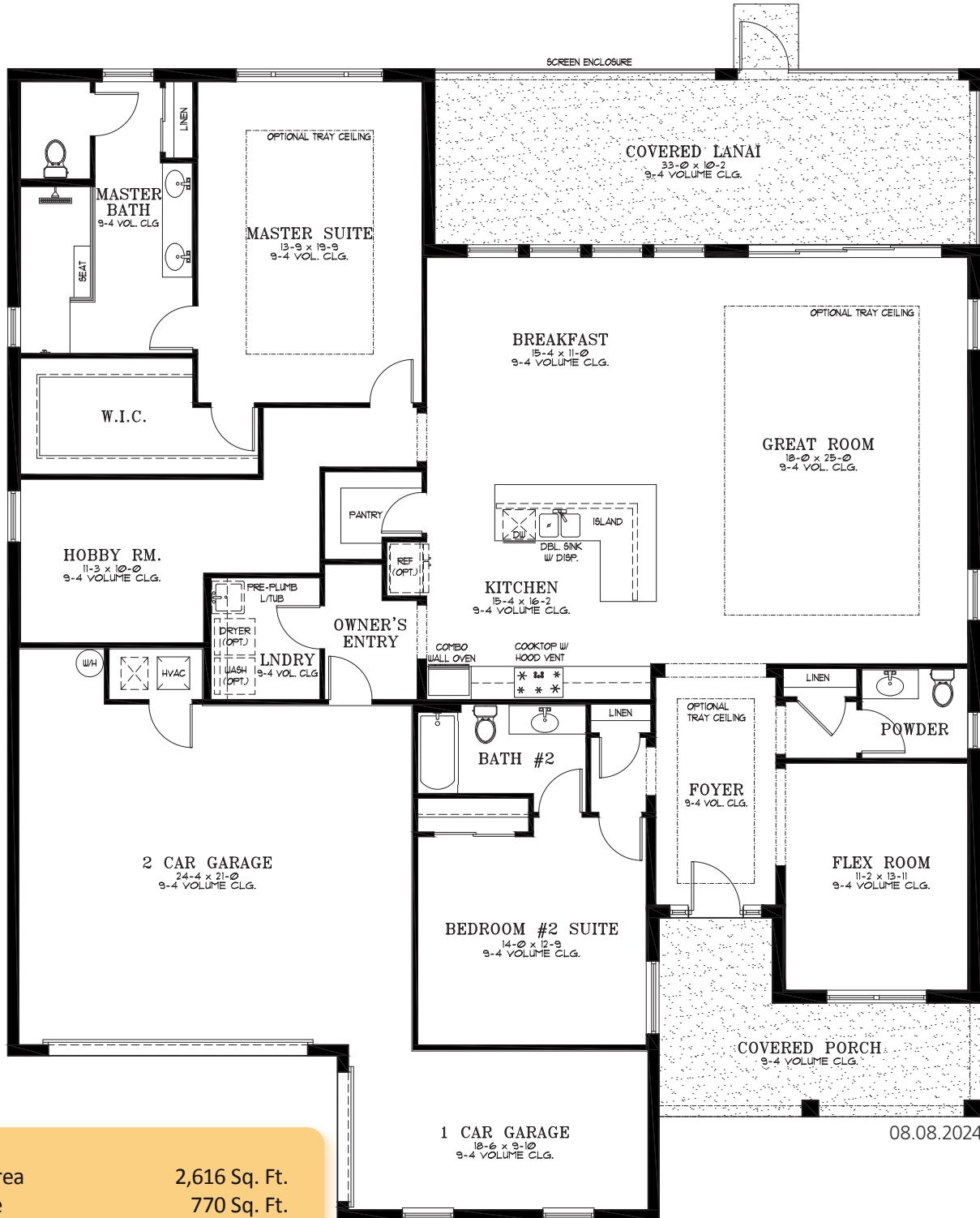

08.08.2024

A/C Living Area	2,616 Sq. Ft.
3 Car Garage	770 Sq. Ft.
Covered Lanai	364 Sq. Ft.
Covered Porch	176 Sq. Ft.
<b>Total</b>	<b>3,926 Sq. Ft.</b>

As of 12/17/2024